

- NOTES / LEGEND
- Proposed scheme boundary
 - 500m Study Area
 - Additional HER Monument (Point) – data received 2021
 - Heritage assets identified in 2018 ES
 - Extent

© Crown copyright and database rights 2017 Ordnance Survey 100030649. Historic Environment Record (HER) © Wiltshire Council October 2017. Data reproduced from Wiltshire Council Archaeology Service.

Revision Details	By	Date	Suffix

Purpose of issue
REDETERMINATION PROCESS

Client
Highways England

Working on behalf of

Project Title
**A303 STONEHENGE
AMESBURY TO BERWICK DOWN**

Drawing Title
**FIGURE 1.A
ARCHAEOLOGICAL ASSETS WITHIN THE
500M AND 1KM STUDY AREAS**

Designed	Drawn	Checked	Approved	Date
AM	AM	BM	JL	11/07/22

Internal Project No.	6054 1200	
Scale @ A3	1:20,000	Zone SW

THIS DOCUMENT HAS BEEN PREPARED PURSUANT TO AND SUBJECT TO THE TERMS OF AECOM'S APPOINTMENT BY ITS CLIENT. AECOM ACCEPTS NO LIABILITY FOR ANY USE OF THIS DOCUMENT OTHER THAN BY ITS ORIGINAL CLIENT OR FOLLOWING AECOM'S EXPRESS AGREEMENT TO SUCH USE, AND ONLY FOR THE PURPOSES FOR WHICH IT WAS PREPARED AND PROVIDED.

Highways England
Temple Quay House
2 The Square, Temple Quay
Bristol
BS1 6HA

AECOM + mace + WSP

Drawing Number	HE551506	AMW	GEN	02
Scheme Wide	DR	GI	00842	
Location		Type	Role	Number

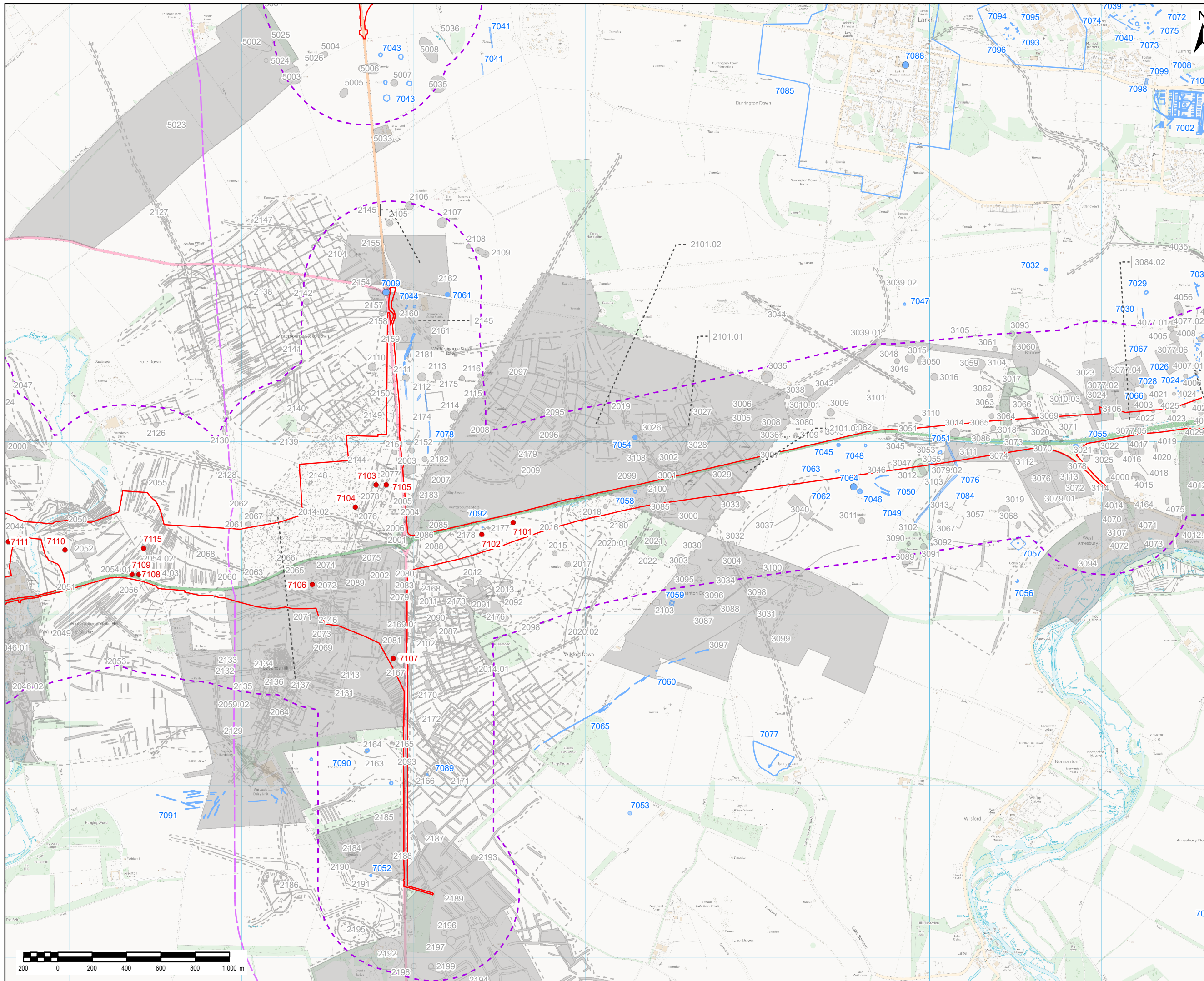

- NOTES / LEGEND**
- Proposed scheme boundary
 - 500m Study Area
 - 1km World Heritage Site Study Area
 - Additional HER Monument (Point) - data received 2021
 - HER Monument (Point) - data received 2021
 - HER Monument (Line) - data received 2021
 - HER Monument (Polygon) - data received 2021
 - Heritage assets identified in 2018 ES
 - Extent

© Crown copyright and database rights 2017 Ordnance Survey 100030649. Historic Environment Record (HER) © Wiltshire Council October 2017. Data reproduced from Wiltshire Council Archaeology Service.

Revision Details	By	Date	Suffix

Purpose of issue
REDETERMINATION PROCESS

Client
Highways England

Working on behalf of
highways england

Project Title
**A303 STONEHENGE
AMESBURY TO BERWICK DOWN**

Drawing Title
**FIGURE 1. B
ARCHAEOLOGICAL ASSETS WITHIN THE
500M AND 1KM STUDY AREAS**

Designed	Drawn	Checked	Approved	Date
AM	AM	BM	JL	11/07/22

Internal Project No. 60541200	Scale @ A3 1:20,000	Zone SW
----------------------------------	------------------------	------------

THIS DOCUMENT HAS BEEN PREPARED PURSUANT TO AND SUBJECT TO THE TERMS OF AECOM'S APPOINTMENT BY ITS CLIENT. AECOM ACCEPTS NO LIABILITY FOR ANY USE OF THIS DOCUMENT OTHER THAN BY ITS ORIGINAL CLIENT OR FOLLOWING AECOM'S EXPRESS AGREEMENT TO SUCH USE, AND ONLY FOR THE PURPOSES FOR WHICH IT WAS PREPARED AND PROVIDED.

Highways England
Temple Quay House
2 The Square, Temple Quay
Bristol
BS1 6HA

AmW
AECOM + mace + WSP

Drawing Number	Highways England PIN	Originator	Volume	Rev
HE551506	AMW	AMW	GEN	02
SCHEME WIDE	DR	GI	00842	
Location	Type	Role	Number	

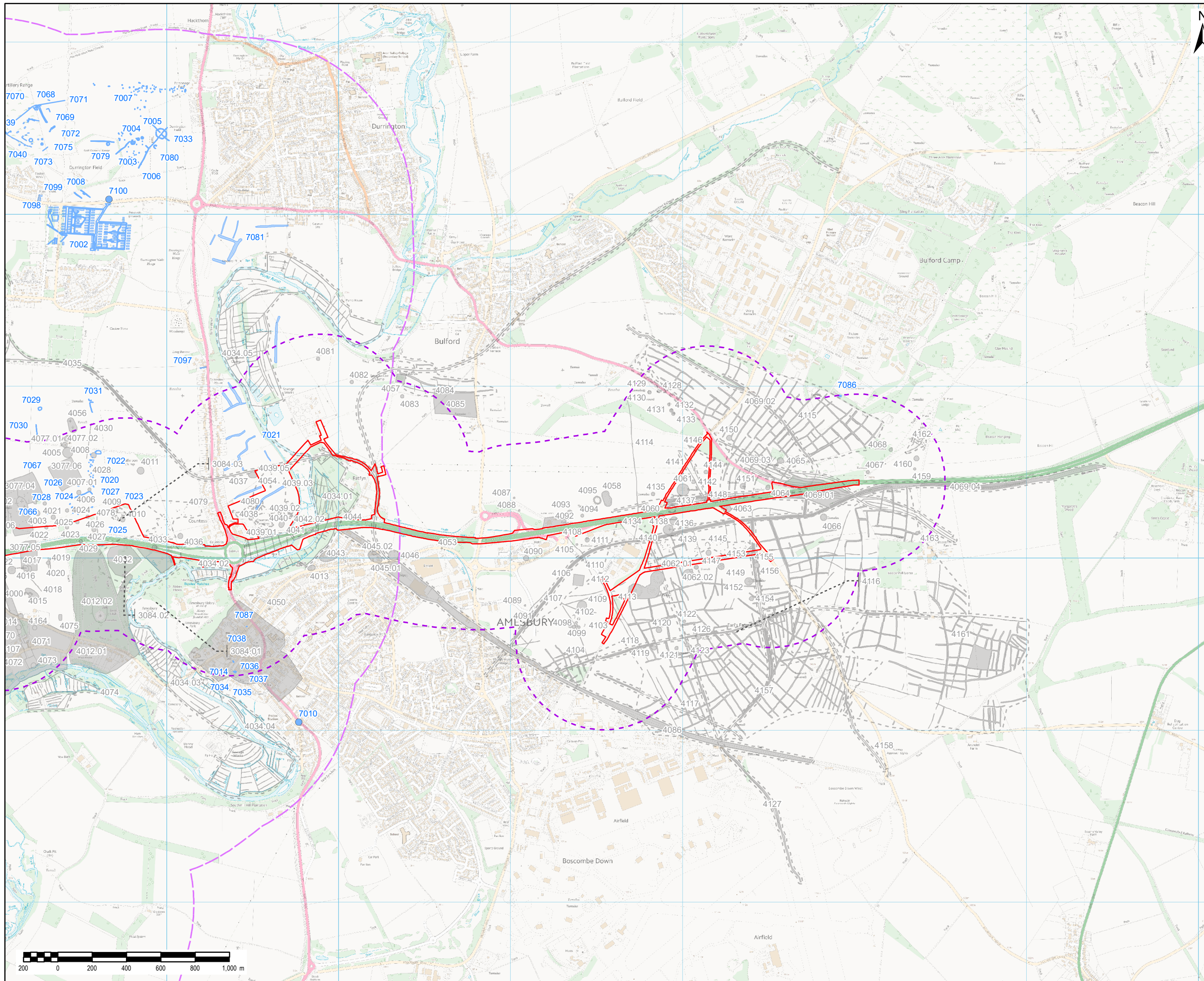

- NOTES / LEGEND**
- Proposed scheme boundary
 - 500m Study Area
 - 1km World Heritage Site Study Area
 - HER Monument (Point) - data received 2021
 - HER Monument (Line) - data received 2021
 - HER Monument (Polygon) - data received 2021
 - Heritage assets identified in 2018 ES
 - Extent

© Crown copyright and database rights 2017 Ordnance Survey 100030649. Historic Environment Record (HER) © Wiltshire Council October 2017. Data reproduced from Wiltshire Council Archaeology Service.

Revision Details		By	Date	Suffix

Purpose of issue
REDETERMINATION PROCESS

Client
Highways England

Working on behalf of

Project Title
**A303 STONEHENGE
AMESBURY TO BERWICK DOWN**

Drawing Title
**FIGURE 1. C
ARCHAEOLOGICAL ASSETS WITHIN THE
500M AND 1KM STUDY AREAS**

Designed	Drawn	Checked	Approved	Date
AM	AM	BM	JL	11/07/22

Internal Project No.	6054 1200
Scale @ A3	1:20,000
Zone	SW

THIS DOCUMENT HAS BEEN PREPARED PURSUANT TO AND SUBJECT TO THE TERMS OF AECOM'S APPOINTMENT BY ITS CLIENT. AECOM ACCEPTS NO LIABILITY FOR ANY USE OF THIS DOCUMENT OTHER THAN BY ITS ORIGINAL CLIENT OR FOLLOWING AECOM'S EXPRESS AGREEMENT TO SUCH USE, AND ONLY FOR THE PURPOSES FOR WHICH IT WAS PREPARED AND PROVIDED.

Highways England
Temple Quay House
2 The Square, Temple Quay
Bristol
BS1 6HA

AECOM + mace + WSP

Drawing Number	Highways England PIN	Originator	Volume	Rev
HE551506	AMW	AMW	GEN	02
SCHEME WIDE	DR	GI	00842	
Location	Type	Role	Number	

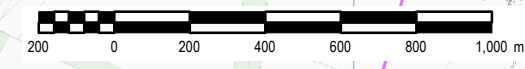

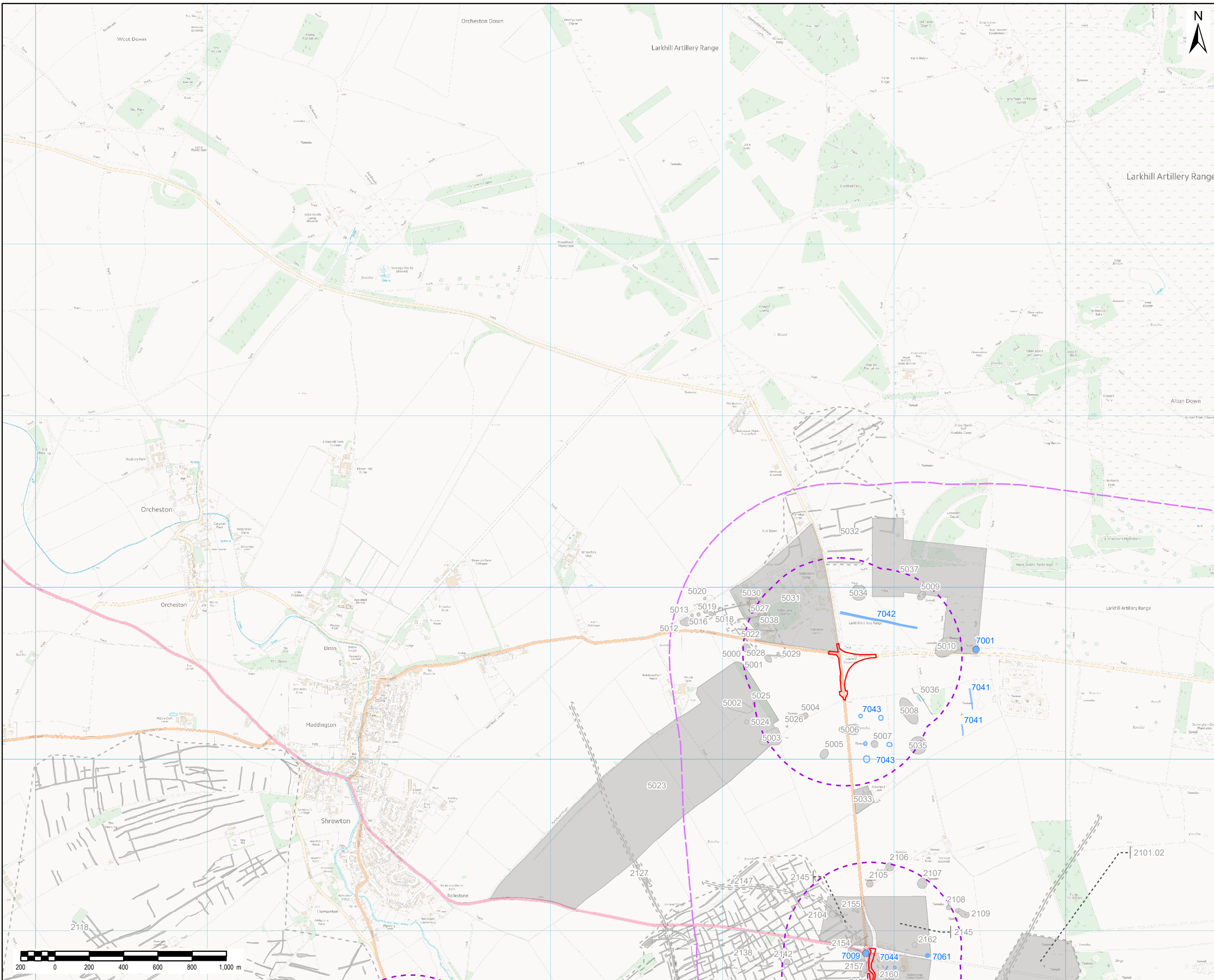

- NOTES / LEGEND**
- Proposed scheme boundary
 - 500m Study
 - 1km World Heritage Site Study Area
 - HER Monument (Point) - data received 2021
 - HER Monument (Line) - data received 2021
 - HER Monument (Polygon) - data received 2021
 - Heritage assets identified in 2018 ES
 - Extent

© Crown copyright and database rights 2017 Ordnance Survey 100030649. Historic Environment Record (HER) © Wiltshire Council October 2017. Data reproduced from Wiltshire Council Archaeology Service.

Revision Details		By	Date	Suffix

Purpose of issue
REDETERMINATION PROCESS

Client
Highways England

Working on behalf of
highways england

Project Title
**A303 STONEHENGE
AMESBURY TO BERWICK DOWN**

Drawing Title
**FIGURE 1. D
ARCHAEOLOGICAL ASSETS WITHIN THE
500M AND 1KM STUDY AREAS**

Designed	Drawn	Checked	Approved	Date
AM	AM	BM	JL	11/07/22

Internal Project No. **60541200**

Scale @ A3 **1:20,000** Zone **SW**

THIS DOCUMENT HAS BEEN PREPARED PURSUANT TO AND SUBJECT TO THE TERMS OF AECOM'S APPOINTMENT BY ITS CLIENT. AECOM ACCEPTS NO LIABILITY FOR ANY USE OF THIS DOCUMENT OTHER THAN BY ITS ORIGINAL CLIENT OR FOLLOWING AECOM'S EXPRESS AGREEMENT TO SUCH USE, AND ONLY FOR THE PURPOSES FOR WHICH IT WAS PREPARED AND PROVIDED.

Highways England
Temple Quay House
2 The Square, Temple Quay
Bristol
BS1 6HA

AmW
AECOM + mace + WSP

Drawing Number	Highways England PIN	Originator	Volume	Rev
HE551506	AMW	AMW	GEN	02
SCHEME WIDE	DR	GI	00842	
Location	Type	Role	Number	



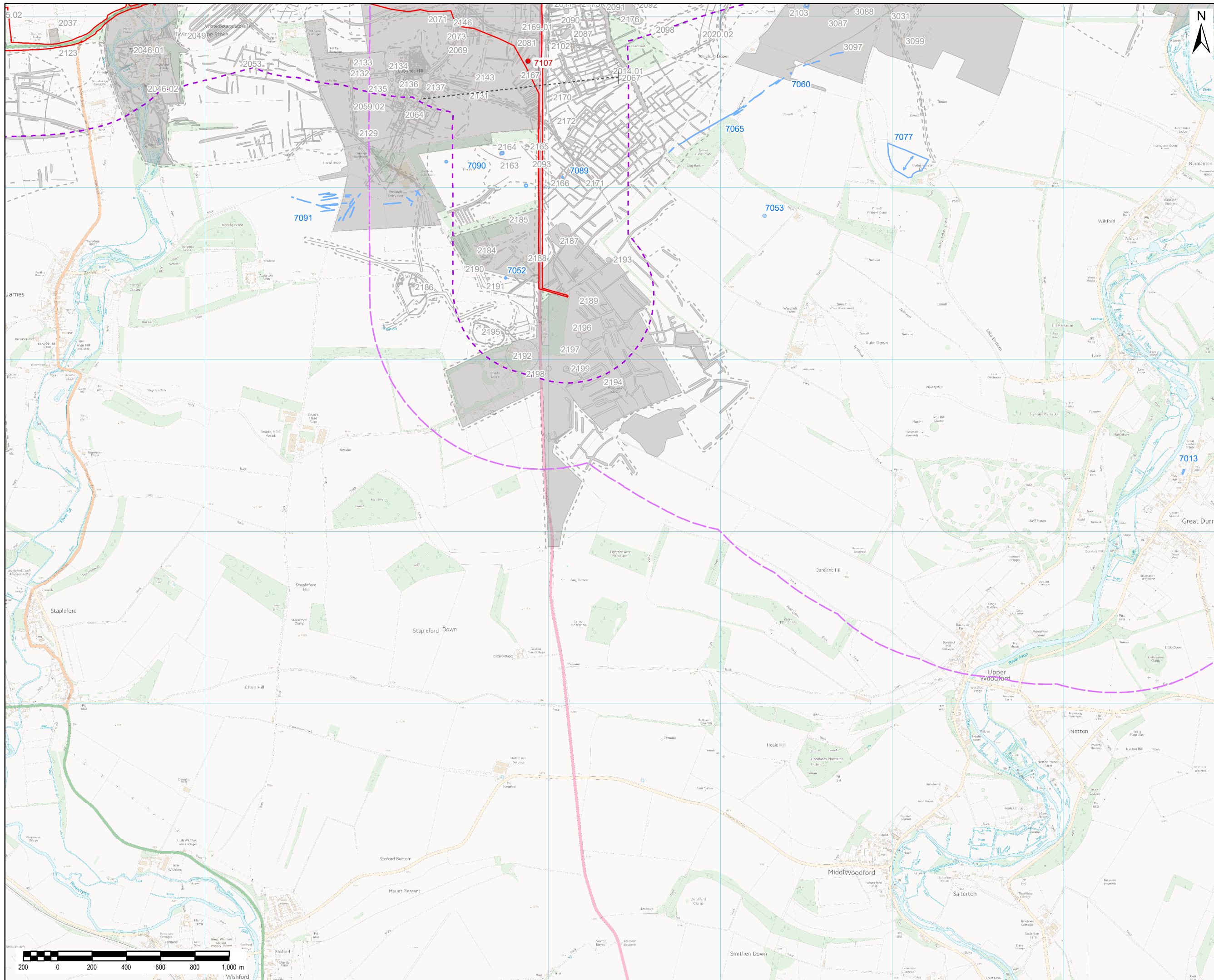

- NOTES / LEGEND
- Proposed scheme boundary
 - 500m Study
 - 1km World Heritage Site Study Area
 - Additional HER Monument (Point) – data received 2021
 - HER Monument (Line) - data received 2021
 - HER Monument (Polygon) - data received 2021
 - Heritage assets identified in 2018 ES
 - Extent

© Crown copyright and database rights 2017 Ordnance Survey 100030649. Historic Environment Record (HER) © Wiltshire Council October 2017. Data reproduced from Wiltshire Council Archaeology Service.

Revision Details	By	Date	Suffix

Purpose of issue
REDETERMINATION PROCESS

Client
Highways England

Working on behalf of

Project Title
**A303 STONEHENGE
AMESBURY TO BERWICK DOWN**

Drawing Title
**FIGURE 1.E
ARCHAEOLOGICAL ASSETS WITHIN THE
500M AND 1KM STUDY AREAS**

Designed	Drawn	Checked	Approved	Date
AM	AM	BM	JL	11/07/22

Internal Project No.	6054 1200
Scale @ A3	1:20,000
Zone	SW

THIS DOCUMENT HAS BEEN PREPARED PURSUANT TO AND SUBJECT TO THE TERMS OF AECOM'S APPOINTMENT BY ITS CLIENT. AECOM ACCEPTS NO LIABILITY FOR ANY USE OF THIS DOCUMENT OTHER THAN BY ITS ORIGINAL CLIENT OR FOLLOWING AECOM'S EXPRESS AGREEMENT TO SUCH USE, AND ONLY FOR THE PURPOSES FOR WHICH IT WAS PREPARED AND PROVIDED.

Highways England
Temple Quay House
2 The Square, Temple Quay
Bristol
BS1 6HA

AECOM + mace + WSP

Drawing Number	Highways England PIN	Originator	Volume	Rev
HE551506	AMW	GEN	02	
SCHEME WIDE	DR	GI	00842	
Location	Type	Role	Number	